

Window seats with upholstered cushions

Stools & low tables

Cushioned fabric insert flush with flooring

Curved shelves in birch ply with 400x400 ply display boxes

Showcases with integral lighting set within structure in this area

Openings in structure allow visitors to pass through in this area

Steps for open display objects

3000mm high shelving around perimeter walls in birch ply

Project/ Client
THE HARRIS MUSEUM

Disclaimer
Neither this drawing, nor any of such ideas, arrangements, designs or plans shall be appropriated or disclosed to any person, firm or corporation for any use whatsoever, except by the specific written permission of Ralph Appelbaum Associates (RAA). This drawing is for design control only and may not be used in lieu of Contractor's shop drawings. Written dimensions on drawings shall have authority over scaled. Contractors and manufacturers shall verify and be responsible for all dimensions and conditions on the job and inform RAA of all variations from the drawing prior to performing the work. RAA shall first see and approve Contractor's full-size shop details before fabrication. It is the Contractor's responsibility to verify and ensure structural integrity of this design with a licensed structural engineer.

Notes

Notes

| Rev. Date | Note |
|-----------|------|
| - | - |
| | |
| | |
| | |
| | |

RAA Ralph Appelbaum Associates Incorporated
1-5 Portpool Lane London EC1N 7UU
TEL 020 7692 7598 FAX 020 7692 7597
EMAIL info@raauk.com

Drawing Title Space 1.6: Children's Space
Drawing No. 2004_0106
File Name 2004_Harris Museum.vwx
Date June 2020 Scale 1:50@A3 Rev.
Drawn RAA Checked MC

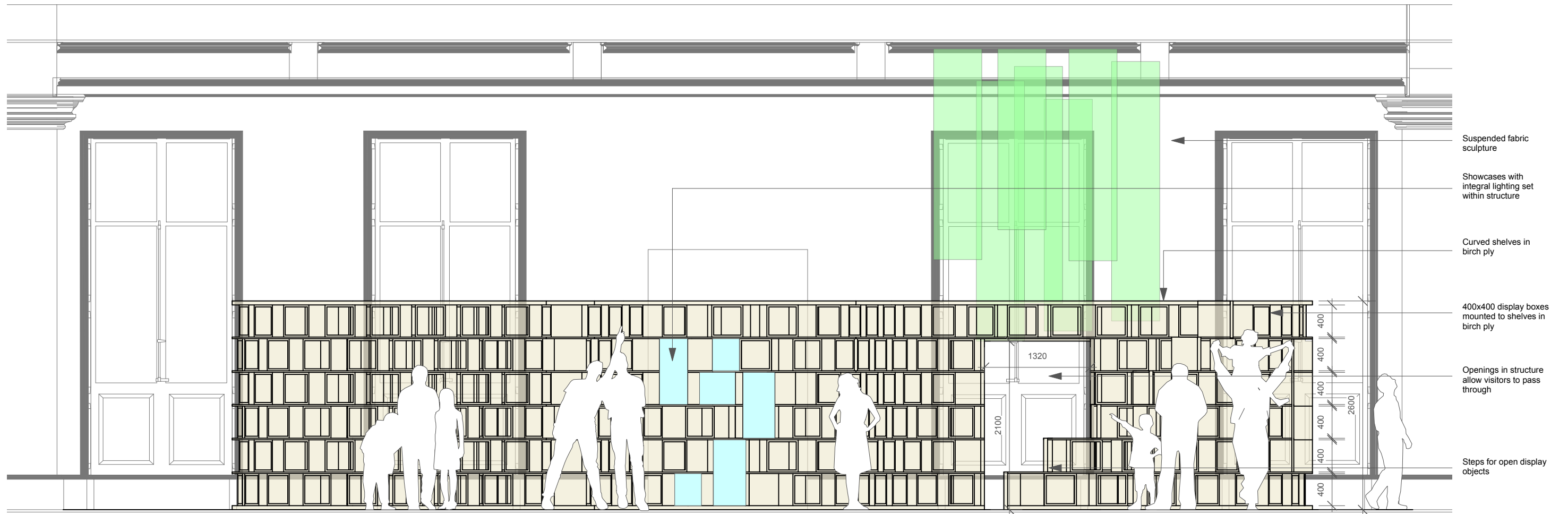

1 Children's Space_Section AA
Scale: 1:50

| | | | | | | |
|-----------------|---|-------|-------|--------------------------|------|---|
| Project/ Client | Disclaimer Neither this drawing, nor any of such ideas, arrangements, designs or plans shall be appropriated or disclosed to any person, firm or corporation for any use whatsoever, except by the specific written permission of Ralph Appelbaum Associates (RAA). This drawing is for design control only and may not be used in lieu of Contractor's shop drawings. Written dimensions on drawings shall have authority over scaled. Contractors and manufacturers shall verify and be responsible for all dimensions and conditions on the job and inform RAA of all variations from the drawing prior to performing the work. RAA shall first see and approve Contractor's full-size shop details before fabrication. It is the Contractor's responsibility to verify and ensure structural integrity of this design with a licensed structural engineer. | Notes | Notes | Rev. Date | Note | RAA Ralph Appelbaum Associates Incorporated 1-5 Portpool Lane London EC1N 7UU TEL 020 7692 7598 FAX 020 7692 7597 EMAIL info@raauk.com |
| | | | | THE HARRIS MUSEUM | | |

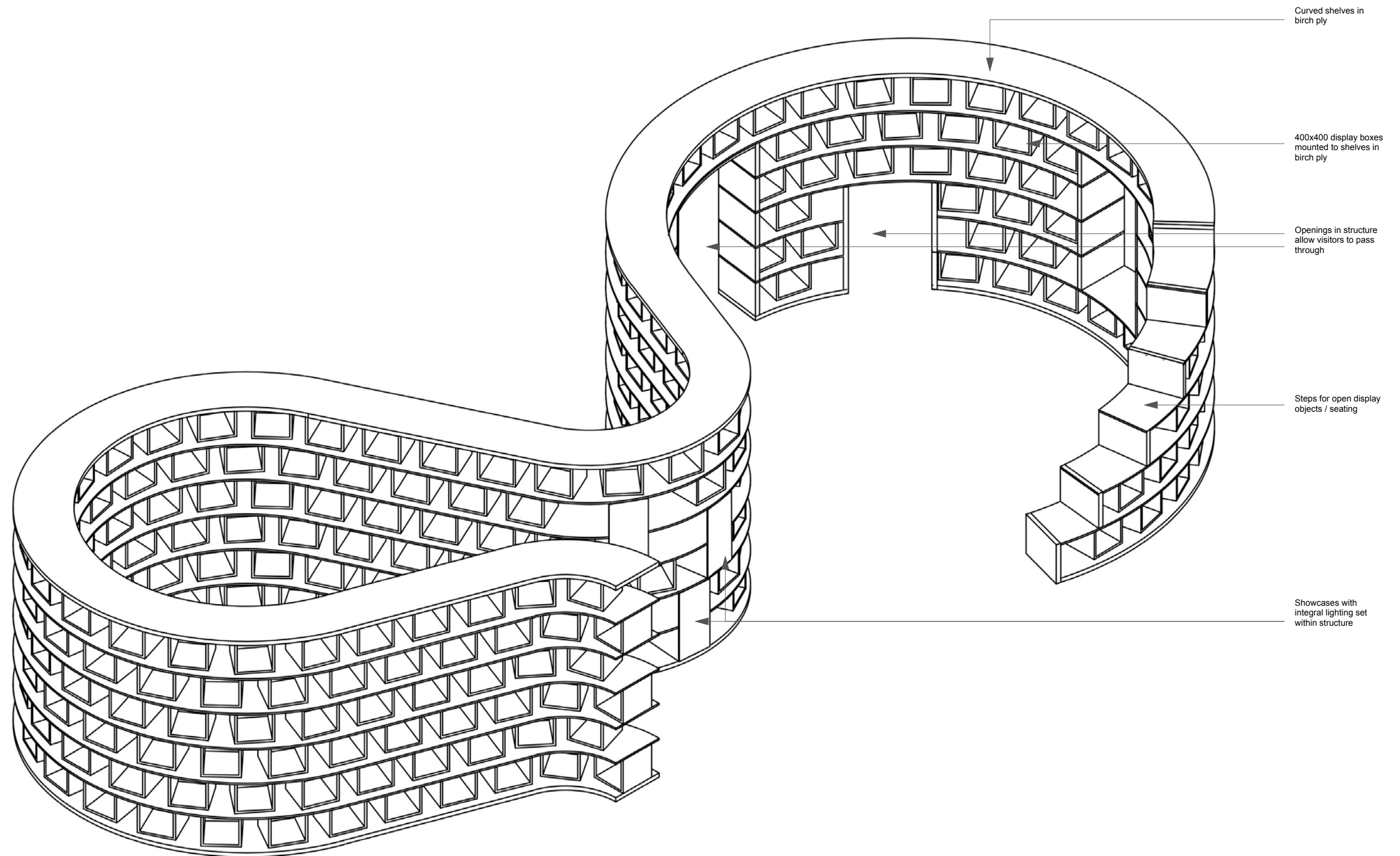

Project/ Client

THE HARRIS MUSEUM

Disclaimer
 Neither this drawing, nor any of such ideas, arrangements, designs or plans shall be appropriated or disclosed to any person, firm or corporation for any use whatsoever, except by the specific written permission of Ralph Appelbaum Associates (RAA).
 This drawing is for design control only and may not be used in lieu of Contractor's shop drawings. Written dimensions on drawings shall have authority over scaled. Contractors and manufacturers shall verify and be responsible for all dimensions and conditions on the job and inform RAA of all variations from the drawing prior to performing the work. RAA shall first see and approve Contractor's full-size shop details before fabrication. It is the Contractor's responsibility to verify and ensure structural integrity of this design with a licensed structural engineer.

Notes

Notes

| Rev. Date | Note |
|-----------|------|
| | |
| | |
| | |
| | |
| | |
| | |
| | |

| | | | |
|----------------------------------|---|------|--|
| RAA | Ralph Appelbaum Associates Incorporated 1-5 Portpool Lane London EC1N 7UU TEL 020 7692 7598 FAX 020 7692 7597 EMAIL info@raauk.com | | |
| | Drawing Title Space 1.6: Children's Space details | | |
| Drawing No. 2004_0204 | | | |
| File Name 2004_Harris Museum.vwx | | | |
| Date June 2020 | Scale 1:50@A3 | Rev. | |
| Drawn RAA | Checked MC | — | |